

“Working with Expatriates” Program

Level 1: How to deal with expatriates

MI Project Managers and Managers

Services
2026

- Group course (6 people max.)
- 2 days
- In person in French

Prerequisites

This group program is intended for employees working with expatriates.

> “Changing your way of doing things and using other words can change a situation.” - Jean-François
>
> “I appreciated the diversity of the lessons, the interactions and the role-playing.” - Marc “This internship is a blessing. It focuses on our business, and these are themes that speak to us.” - Fédérica

Target audience

Newcomers to the role, project managers and MI managers who want to understand expatriates and build effective relationships with them

If you have a disability or specific needs, please contact Alix Carnot, our Disability Advisor, by email: alix.carnot@expatcommunication.com

Educational objectives

Understanding Expatriates: Psychology of Expatriation, Different Types of Expatriates
Assess the impact of expatriation on the lives and careers of employees and their families. Analyze new forms of mobility.
Establish balanced communication that takes into account the needs of each stakeholder

Tools and working methods

The work alternates between discussions, personal questioning, educational tools, filmed testimonies and practical advice.

- Cards
- Bibliography
- Gapsmoov intercultural platform with its culture decoder.
- Use of images and videos.

Gapsmoov intercultural platform with its culture decoder.

Access to our digital platform*

*Expat Communication Coach Academy: secure remote coaching space, including videos, tutorials and a shared workspace with the coach

Process

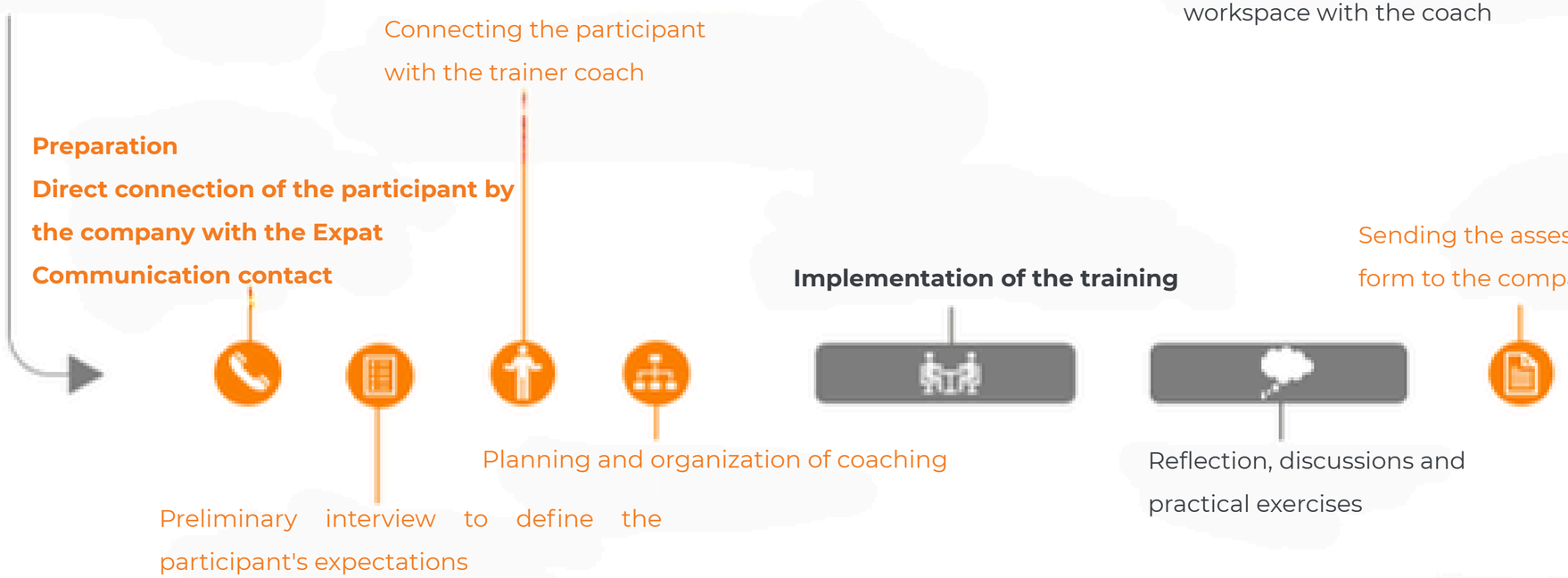

Our coaches-experts

The experts at Expat Communication's Coach Academy are selected, trained, certified, and supervised following a multi-month program. They receive ongoing training and work as part of a team. This is our main guarantee for the quality of our programs.

Club Expat Premium

In addition, the participant has access to the Premium Expat Club, an essential resource center for developing leadership in international mobility and maintaining work-life balance.

Expertise

More than 25 years of expertise in international mobility through the personal experience of our coaches and colleagues, the publications of our Expat Lab and the surveys of our Expat Communication Barometer.

Expat Community

Mutual assistance from a community of more than 40,000 expatriates in the networks run by Expat Communication.

Key Figures

99%	40	1338	1696
Participants who have benefited from our programs recommend them	expert coaches of 8 nationalities spread across 20 countries	number of hours of training completed in 2024	talents benefited from a program at Expat Communication in 2024

Training location: 6, rue d'Uzès 75002 Paris (Grands Boulevards Metro, line 8 or 9) or remotely Price: contact us
Registration: Beatrice Moulet Jullien - beatrice.moulet.jullien@expatcommunication.com - T: +33 6 67 81 77 52