

“Working with Expatriates” Program

Services
2026

Level 2: Readjust your exercise of the MI function

Experienced MI Managers

- Group course (6 people max.)
- 2 days
- In person in French

> “Two intense and very enriching days, I feel better equipped” - Marie-Sophie “I signed up for the course without really believing in it because of my seniority, in the position and the well-established habits (...) The training took place in an atmosphere of trust and sharing. A short time certainly, but nevertheless beneficial - Sophie

Prerequisites

This group program is intended for employees working with expatriates.

Target audience

Experienced MI managers who wish to identify the posture that allows them to regain momentum and be the author and actor of their activity

If you have a disability or specific needs, please contact Alix Carnot, our Disability Advisor, by email: alix.carnot@expatcommunication.com

Educational objectives

1. Review your experience in international mobility
2. Analyze the developments in international mobility and the MI function (impact of restructuring, digitalization of processes and relationships, teleworking, the pandemic on the daily lives of MI managers)
3. Reflect on the evolution of the typology and needs of expatriates and the impact on the relationship with expatriates
4. Working on exercising fair authority where the manager dares to rely on what really matters to him, to build a fairer relationship with his teams and his ecosystem. A more balanced relationship

Tools and working methods

The work alternates between discussions, personal questioning, educational tools, filmed testimonies and practical advice.

- Cards
- Bibliography
- Gapsmoov intercultural platform with its culture decoder.
- Use of images and videos.

Gapsmoov intercultural platform with its culture decoder.

Access to our digital platform*

*Expat Communication Coach Academy: secure remote coaching space, including videos, tutorials and a shared workspace with the coach

Process

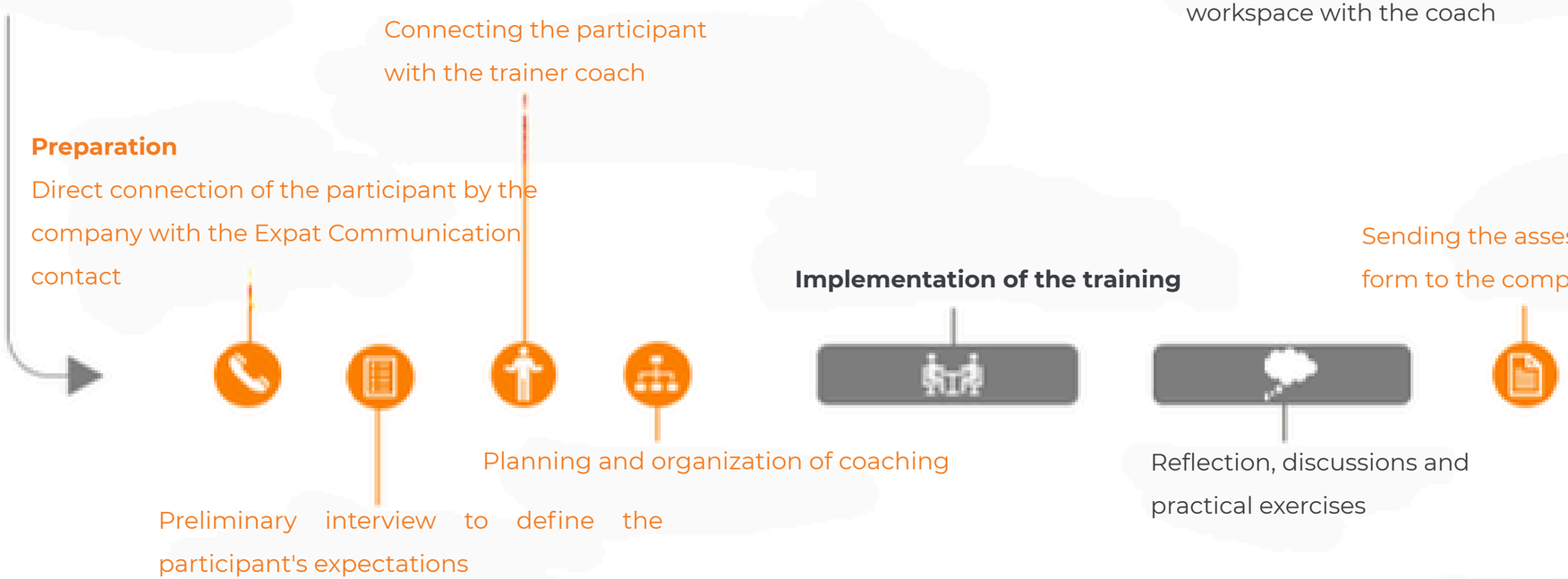

Service available in 7 languages

Our coaches-experts

The experts at Expat Communication's Coach Academy are selected, trained, certified, and supervised following a multi-month program. They receive ongoing training and work as part of a team. This is our main guarantee for the quality of our programs.

Club Expat Premium

In addition, the participant has access to the Premium Expat Club, an essential resource center for developing leadership in international mobility and maintaining work-life balance.

Expertise

More than 25 years of expertise in international mobility through the personal experience of our coaches and colleagues, the publications of our Expat Lab and the surveys of our Expat Communication Barometer.

Expat Community

Mutual assistance from a community of more than 40,000 expatriates in the networks run by Expat Communication.

Key Figures

99%	40	1338	1696
Participants who have benefited from our programs recommend them	expert coaches of 8 nationalities spread across 20 countries	number of hours of training completed in 2024	talents benefited from a program at Expat Communication in 2024

Training location: 6, rue d'Uzès 75002 Paris (Grands Boulevards Metro, line 8 or 9) or remotely Price: contact us
Registration: Beatrice Moulet Jullien - beatrice.moulet.jullien@expatcommunication.com - T: +33 6 67 81 77 52